

PLAN SHOWING THE PROPOSED  
 CONSTRUCTION OF RESIDENTIAL BUILDING AT PLOT NO. 237 PART  
 Dr. KALAINAR NAGAR R.S.NO. 449/3 OF THIRUVOTTIYUR VILLAGE,  
 THIRUVOTTIYUR MUNICIPALITY. OWNER. MR. THIRUVENGADAM.

SCALE: 1" = 8'0"

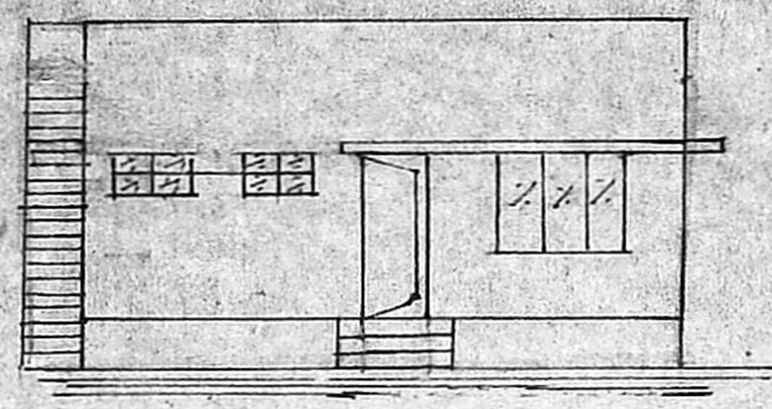

ELEVATION

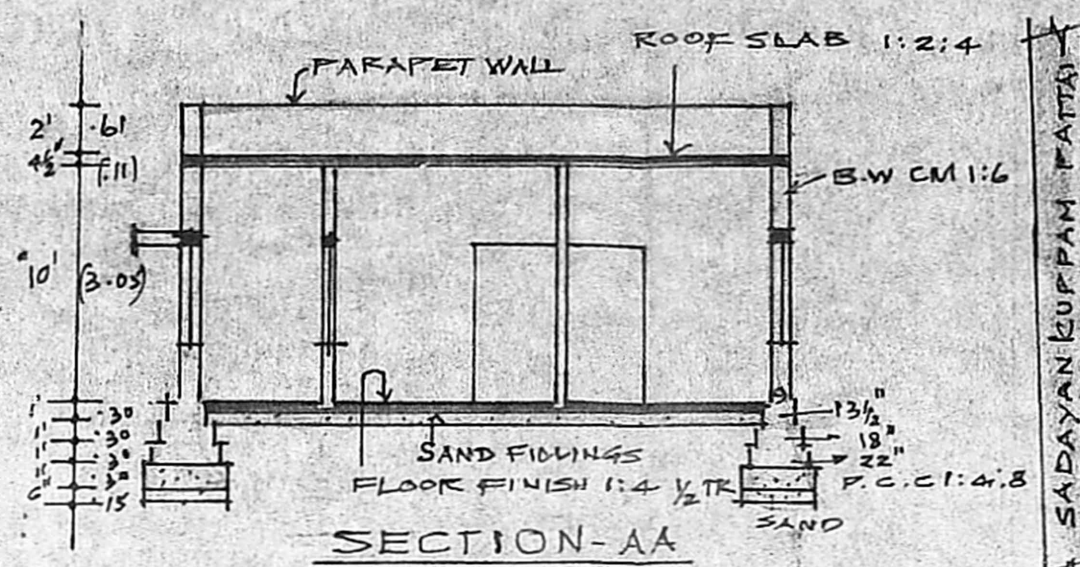

SECTION-AA

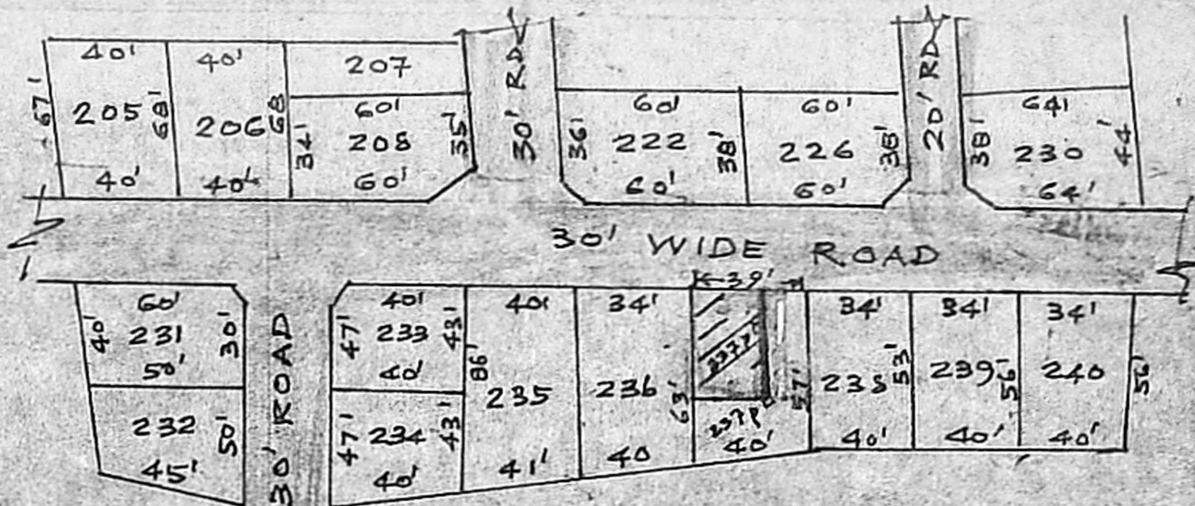

LAYOUT PLAN  
 SCALE 1" = 66'0"

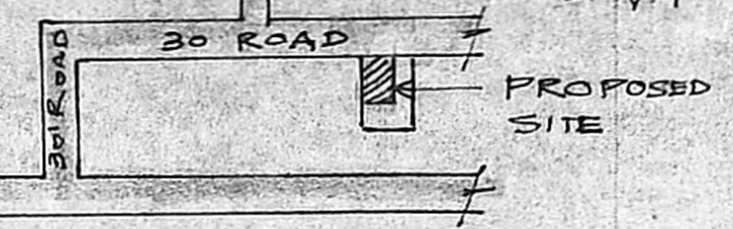

KEY PLAN

NOT TO SCALE

Planning Permit No. A/15796/599/93

**APPROVED**

SUBJECT TO THE CONDITIONS IN THIS OFFICE LETTER.

No. A2/3995.1 Date 2.7.93

N.Y. A. [Signature]

FOR MEMBER SECRETARY  
 MADRAS METROPOLITAN  
 DEVELOPMENT AUTHORITY  
 MADRAS

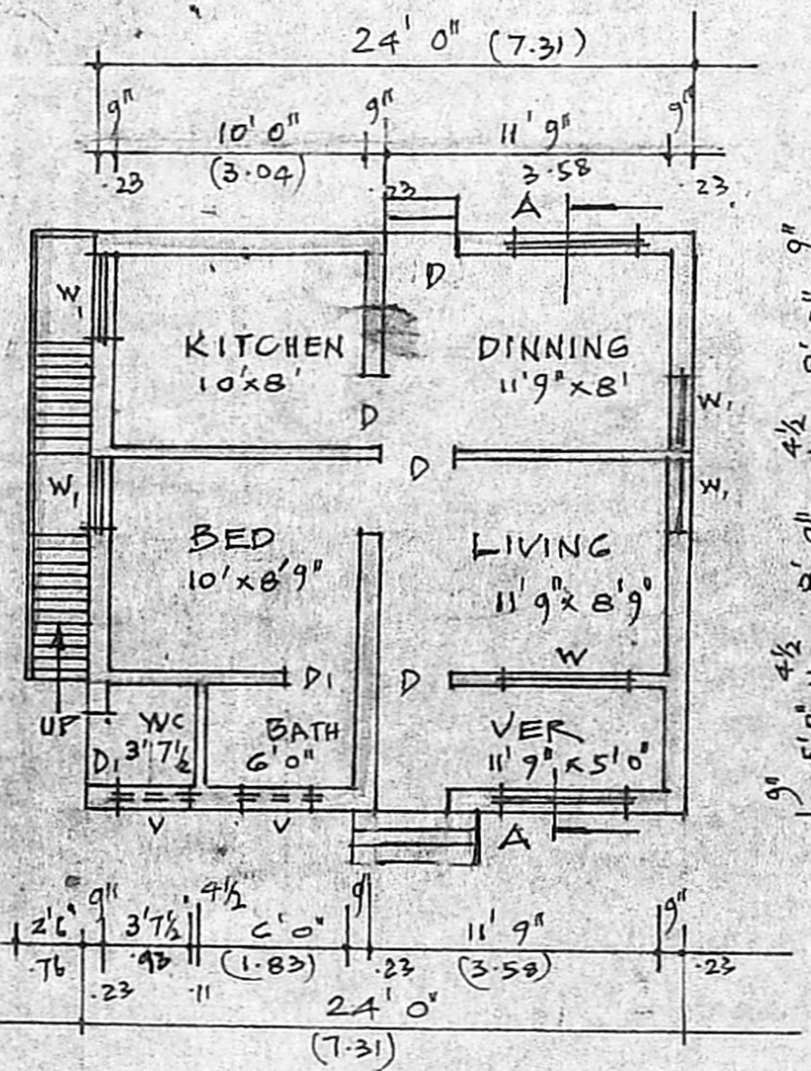

PLAN 24'x24'  
 G.F. BUILT UP AREA: 576 SFL  
 (53.5m<sup>2</sup>)

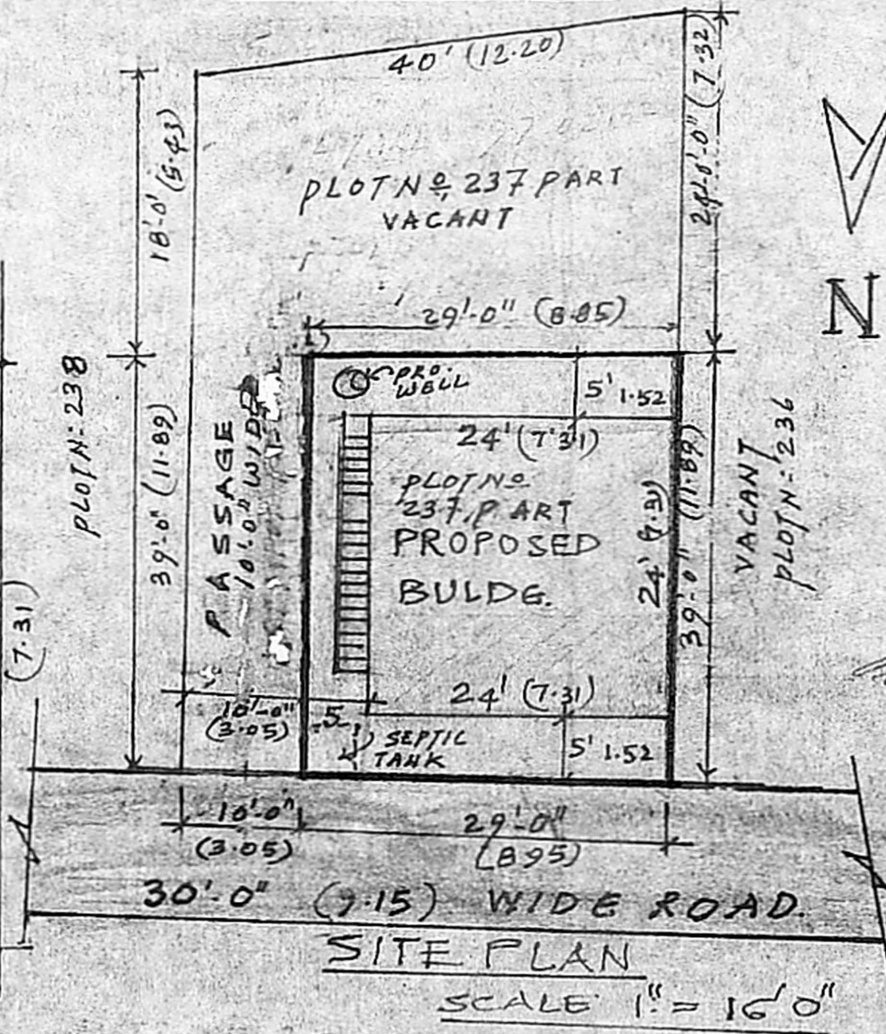

SITE PLAN  
 SCALE 1" = 16'0"

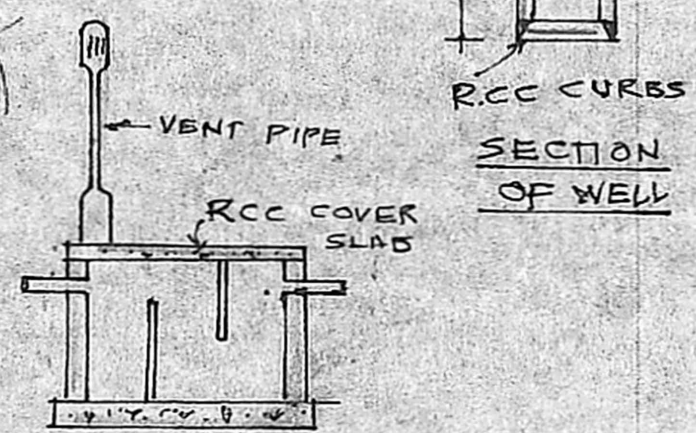

PLAN & SECTION  
 OF SEPTIC TANK

SCHEDULE OF JOINERY

D. DOOR	3'0" x 6'6"
D. "	2'6" x 6'0"
W WINDOW	5'0" x 4'0"
W. "	3'0" x 4'0"
V VENTILATOR	1'6" x 3'0"

AREA OF SITE 1131 Sq.Ft  
 PRO CONSTN 576 Sq.Ft

- PROPOSALS
- ROAD
- PLOT BOUNDARY

[Signature]  
 OWNER'S SIGNATURE

[Signature]  
 M.K. DEENAKUMAR DCE  
 CONSULTING CIVIL ENGINEER & CONTRACTOR  
 MADRAS CORPORATION LICENSED SURVEYOR  
 LICENCE NO. 139

12, SIXTH MAIN ROAD  
 JAWHAR NAGAR, AGRAM  
 MADRAS. 82

L.S.